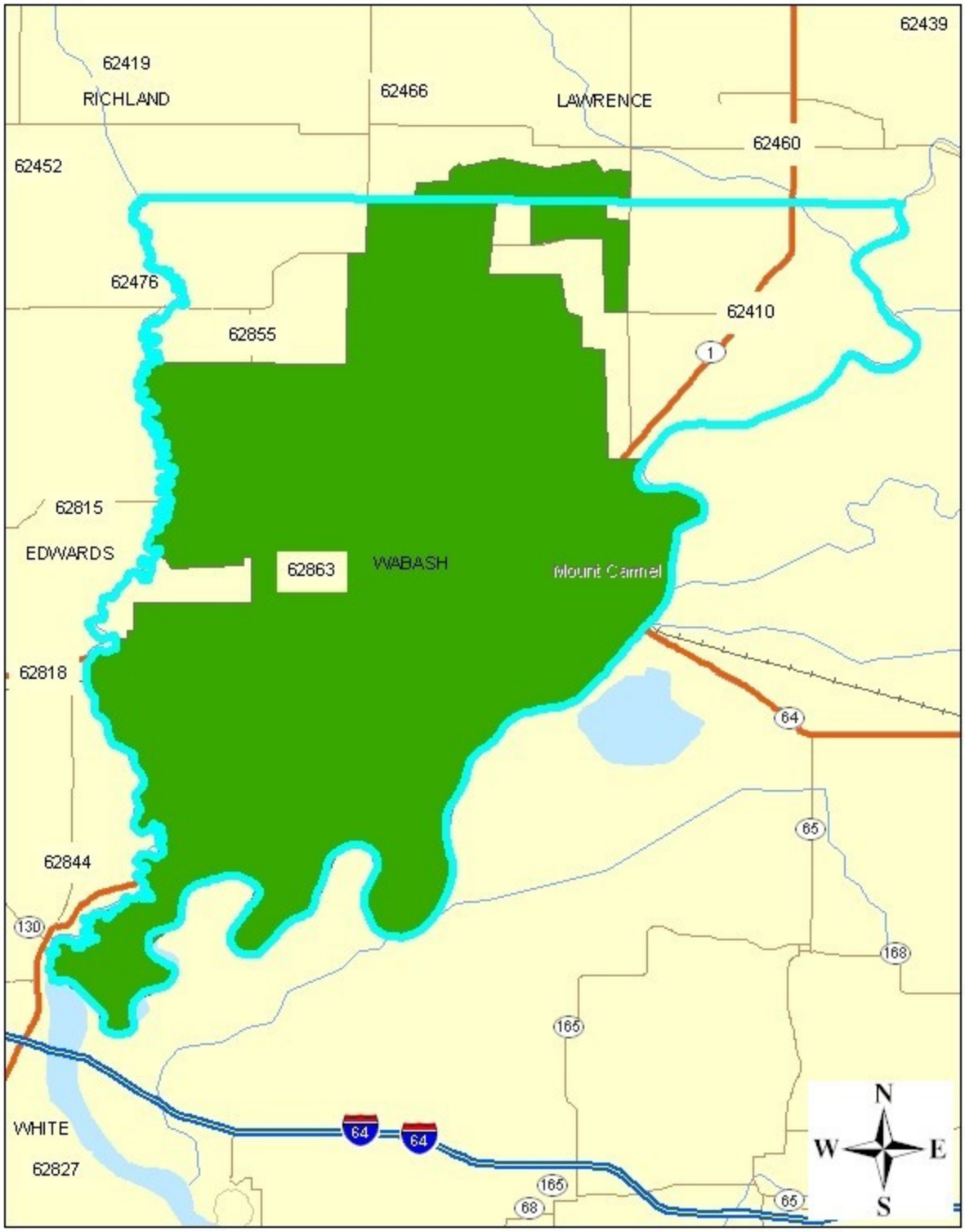

Zip Code	Number of homes tested	Number of homes tested ≥ 4 pCi/L	Percentage of homes ≥ 4 pCi/L
62863	1	0	0%

KEY

Illinois County by Zip Code

% Greater than 4 pCi/L

- up to 25%
- 25 to 50%
- 50 to 100%